

BUILDING EVACUATION PLAN

AL KHOZAMA HOTEL



Responsible Person
Reham Saleh
Last updated on 28/11/2024

Introduction

The purpose of this Emergency Evacuation Plan is to provide for the safe and efficient evacuation of the building in the event of an Emergency Evacuation. This plan is an essential part the KAUST Building Emergency Evacuation Program which covers the following areas:

- Identifying all who are affected by an Emergency Evacuation
- Identifying roles and responsibilities of personnel before, during and after an Emergency Evacuation

Persons who are affected by an Emergency Evacuation

All occupants of the building at the time of an Emergency Evacuation are affected including:

- Persons working/studying in the building.
- Persons visiting the building for any reason whatsoever.

Roles and Responsibilities

This section identifies the roles and responsibilities of any person/department that is involved in the provision and execution of the Building Emergency Evacuation Plan.

- KAUST Fire Department
- KAUST Security
- Supervisors/Managers/Building Managers/etc.
- All occupants of a building
- Fire Wardens

KAUST Fire Department will:

- Help you to provide, maintain and periodically test the Emergency Evacuation Plans of the Campus Buildings.
- Other than Campus Buildings, provide advice on the provision and periodically test the Emergency Evacuation Plans for all other buildings in KAUST.
- Assist with the planning and execution of Building evacuation drills as per international standards and codes.
- Provide all necessary Fire Safety/Warden Training and give any required advice/assistance.
- Provide (Orange) Fire Warden Jackets for all areas, which should be used in the event of an Emergency Evacuation.
- Respond to all Emergency Evacuations, deal with the cause of the evacuation and ensure that the building is safe to be re-occupied as efficiently as possible.
- Endeavor wherever possible to keep all concerned informed of the progress of the incident and/or when it is safe to re-enter the building.

KAUST Security will:

- On arrival at the scene of an Emergency Evacuation, secure the main entrance to the building and ensure that nobody enters/re-enters without the Fire Officer in Command giving permission.
- Where possible, ensure that the approach to the scene is kept clear for the responding Emergency Services.
- Provide to the Fire Officer in Command extra personnel, if available, when requested in order to secure the rest of the building/incident.

- If requested to do so by the Fire Officer in Command, inform all concerned that it is safe to re-enter the building or keep them informed as to the progress of the incident.

Responsible Person

- Will delegate duties as they see fit to LSRs/Supervisors/Managers/Building Managers/etc.
- Ensure that all personnel/visitors in their area of responsibility are aware of what they must do in the event of an Emergency Evacuation.
- Nominate/identify sufficient persons/volunteers, in their area of responsibility, to perform the roles of Fire Wardens. There should be sufficient numbers to cover for any type of absence, whether of a long or short duration. (See BEMP for advice)
- Ensure that the Building Evacuation Plan, is updated whenever there is a change to details including Responsible Person, Fire Wardens, Emergency contact details, PEEPs etc. This can be done by emailing BEP@KAUST.EDU.SA as changes in personnel occur.
- Ensure that each Fire Warden knows the extent of the area that they are responsible for.
- Organize Emergency Evacuation Drills at least two times annually (please see the Building Evacuation Management Procedure (BEMP) for exact code requirements as per IFC/IBC for your specific Building / occupancy type), which should be recorded along with all actual Emergency Evacuations.

All occupants of the building

On hearing the alarm they will:

- Stop work and immediately begin to evacuate the building using the nearest exit and proceed to your designated Assembly Area.
- Providing it is safe to do so, make any areas or processes safe which have been agreed as part of the building or area Evacuation Plan.
- Never assume a false alarm. Continue to evacuate **even if the alarm stops sounding**.
- Use the nearest escape exit or stairs - **DO NOT** use the elevators.
- Keep doors in stairways closed and close all doors behind you unless there are persons directly behind you evacuating.
- Proceed in an orderly manner until you reach your designated Assembly Area.
- Assist anyone who appears to be having difficulty evacuating, but **DO NOT** place yourself at risk.
- If you are assisting a person who is mobility impaired and has difficulty descending the stairs, assist them to the nearest Safe Refuge Point, e.g. a protected staircase landing and immediately on exiting the building inform a member of the emergency services of their location.
- If you cannot assist someone who requires assistance, report their location to the nearest Fire Warden, Security Officer, Fire Officer or call 911 (**012 8080911** if calling on mobile) and inform them of the situation.
- Remain in the Assembly Area and do not re-enter the building, **even if the alarm has stopped sounding**, until the "All Clear" is announced by the Fire Department or Security Personnel.
- If you have any relevant information regarding the incident or information which you feel is important to the emergency responders, pass the information to the nearest Security Officer, Fire Officer or call 911 (**012 8080911** if calling on mobile) and pass the information on to them for onward dispatch to the Fire Department Incident Commander.
- If the incident is likely to be protracted information will be provided to the building occupants which may include informing the occupants to return to the assembly point at a later time or leave the area altogether depending on the nature and severity of the incident. Information may be provided by the Fire Department or the Security Department.

On discovering a Fire, they should, without putting themselves in danger and only if possible:

- Isolate any power, gas, fuel, etc.
- Close the door, once all occupants have evacuated the room, to stop the spread of the fire.
- If the Fire Alarm has not been automatically activated, raise the alarm by activating the nearest “Manual Pull Station” and evacuate the building.

Note: The Building Evacuation Alarm can be activated by any, all or a combination of the following means:

- Manually, by the operation of a Manual Pull Station.
- Automatically, by activation of a Smoke Detector, Heat Detector or Toxic Gas Monitoring (TGM) Alarm.

Sound of the Alarm

The sound of the alarm will be in the form of an “Electronic Whistle”.



- Call for assistance and attack the fire with the extinguishing equipment provided, but only if you are trained and confident to do so. If you are not trained to use a Fire Extinguisher you should close the door to the room where the fire is, once all occupants have evacuated the room, leave the building immediately and proceed to the nearest Assembly Area. **(See Appendix 1 for maps of Assembly Areas and Emergency Exits.)**
- **DO NOT** put yourself or others in danger!



Fire Wardens will:

Before assuming the role of Fire Warden

- Ensure that they are trained, equipped, fully understand what is required of them as a Fire Warden and It is recommended that Fire Wardens request refresher training every two years.
- Ensure that they are fully aware of the area in which they work including Escape Routes, locations and types of Fire Extinguishers, Assembly Points, Emergency Pull Stations, how and when to contact the Emergency Services, their exact location, (e.g. Building, Floor, Area, Lab)

etc.

- Identify any person in their area of responsibility who may need assistance in the event of an Emergency Evacuation and using a Personal Emergency Evacuation Plan (PEEP) make arrangements to assist that person. (Examples are attached to this Building Evacuation Plan)

Note: Issues that each Fire Warden should be constantly aware of in their areas

Fire Exits:

- Are the exits clear of all obstructions, both inside and outside?
- Are the Emergency Exit doors in proper working order?

Escape Routes:

- Are all Escape Routes clear of obstructions?
- Are escape routes clearly marked?

Fire Doors:

- Are all Fire Doors closed and in good working order?

Signage:

- Is the emergency signage sufficient for the risks in your area?
- Is the emergency lighting sufficient for the area and in working order?

Fire Detection System:

- Do all components of the Fire Alarm System in your area appear to be in good order with no sign of obvious damage or obstruction?

Sprinkler System:

- Do all components of the Sprinkler System in your area appear to be in good order with no sign of obvious damage or obstruction?

Fire Extinguishers:

- Do any Fire Extinguishers need to be replaced for any reason?
- Are there any missing Fire Extinguishers from their positions?
- Are the Fire Extinguishers clearly visible to anyone who needs to use them?
- Are the Fire Extinguishers appropriate for the types of hazard present?

Evacuation Equipment:

- Is all of the evacuation equipment required during an Emergency Evacuation present and in good working order? (e.g. Evacuation Chairs)

Storage:

- Is any equipment/stock stored in such a way as to cause a Fire Risk or to impede an Emergency Evacuation, or to increase the danger during a fire? (e.g. Gas Cylinders, Wooden Packaging, Chemicals)
- Are there any items being stored that could potentially be dangerous if they were to interact with each other in the event of an incident?
- Are there any items being stored in such volumes or of a dangerous nature that in the event of an incident they could be dangerous to Fire fighters or increase the danger of fire?

On hearing the alarm Fire Wardens should:

- Put on their **Orange** Fire Warden vest and then instruct/assist occupants to evacuate the building through the nearest Emergency Exit and proceed to the nearest Assembly Area.



- Assist, when designated to do so, a person with a Personal Emergency Evacuation Plan (PEEP). This may involve the use of an Evac Chair.
- **DO NOT USE THE ELEVATORS**
- Without putting themselves in danger, they should carry out a “Quick Sweep” of their area of responsibility to ensure that all occupants have evacuated.
- If possible ensure any heat generating equipment is isolated.
- They should ensure that all doors are closed (**not locked**) on the way out of the building.
- On exiting the building, if they see that there is no Fire Warden or Security present, they should take up position at the door to ensure that the emergency services have access to the building to deal with the emergency.
- On exiting the building the Fire Warden should, if possible, confirm that someone has called 911 (**012 8080911** if calling on mobile). The Fire Alarms are constantly monitored by 911 Control but a phone call confirmation from the scene is an essential backup and may provide extra useful information.
- On reaching the designated Assembly Point, stay there with the rest of the occupants until the Fire Department declares that it is safe to return to the building.
- When possible, a Fire Warden from the area in which the alarm activated should make themselves available to the emergency services to provide any local or technical knowledge they may have to offer.

On discovering a small fire a Fire Warden should only attempt to tackle the fire with an appropriate Fire Extinguisher if:

- They are trained to use that extinguisher.
- They do NOT put themselves in any danger whatsoever.
- They are fully confident that they can extinguish the fire.
- They are not alone.
- The alarm has been raised to alert other building occupants and the Fire Department.

If they discover a fire that they are **not** going to attempt to extinguish they should, without putting themselves in danger and only if possible:

- Isolate any power, gas, fuel, etc.
- Close the door to stop the spread of the fire unless, of course, there are persons directly behind you evacuating.
- Raise the alarm by activating the nearest “Manual Pull Station” and assist in the Emergency Evacuation of the building.

PERSONAL EMERGENCY EVACUATION PLAN (PEEP)

Special Requirements

Should it be identified that in the event of an Emergency Evacuation any occupants will require special assistance or equipment, the details of the requirements and provisions of the Emergency Evacuation Plan (PEEP).

A Personal Emergency Evacuation Plan (PEEP) is a tailored escape plan for individuals who may not be able to reach an ultimate place of safety unaided or within a satisfactory period of time in the event of any emergency.

Who needs a PEEP?

A PEEP may be required for staff with:

- Mobility impairments
- Sight impairments
- Hearing impairments
- Cognitive impairments
- Other circumstances

A temporary PEEP may be required for:

- Short term injuries (i.e. broken leg)
- Temporary medical conditions
- Those in the later stages of pregnancy

The underlying question in deciding whether a PEEP is necessary is "can the person evacuate the building unaided and in a prompt manner during an emergency situation?" If the answer is "no", then it is likely that a PEEP is required. If an individual feels that a PEEP is necessary for them they should contact their Fire Warden and ask that a PEEP be put in place.

Specific risks or concerns and mitigation measures (if any).

In the case where there are special risks or concerns associated with an Emergency Evacuation they should be identified here along with any mitigating measures put in place to address them.

Type of Risk	Location	Mitigation Measures (If any)	Responsible Person	Contact Details
Diesel room	the basement	In the Basement, all the essential service rooms are covered with an automated FM200 system and Foam deluge system. -In case of evacuation, we have to SW OFF the boilers and close the valves of the Diesel tanks, and lock both rooms	Kashif Ahmed	0549011868
Disabled rooms	first floor 123	Wheelchairs will be used for evacuation	Mustafa Mukhtar	0542224066
Disabled rooms	first floor 124	Wheelchairs will be used for evacuation	Zam	0549607593
Disabled rooms	first floor 171	Wheelchairs will be used for evacuation	Mustafa Mukhtar	0542224066

Emergency contact numbers related to this building should be entered in the chart below.

Department	Name	Phone Number	Email Address
General Manager	Rabih Saab	0568648547	rabih.saab@alkhozamahotels.com
Security and safety supervisor	Reham Saleh	0545537827	reham.saleh@alkhozamahotels.com
Maintenance Manager	Kashif Ahmed	0549011868	kashif.ahmed@alkhozamahotels.com
Maintenance Supervisor	Azmi	0547277844	engineeringkaust@alkhozamahotels.com
Accounting Manager	Shihab Nayakkan	0549008480	shihab.nayakkan@alkhozamahotels.com
Reception Manager	Mustafa Mukhtar	0542224066	mustafa.mukhtar@alkhozamahotels.com
Housekeeping Manager	Zam	0549607593	zam.lampodo@alkhozamahotels.com

Record of Emergency Evacuations (Real or Practice)

“Date” and “Location” should be recorded by the department involved.

“Cause” should be recorded by whichever department is responsible for investigating and rectifying the cause

Date	Location	Cause
16/02/ 2023	M floor	Emergency Evacuation Drill
11/9/ 2023	G floor lobby area	Emergency Evacuation Drill
14/05/2024	G floor lobby area	BEP inspection and audit visit by Fire Dept with Reham.

Active Fire Warden List for Al Khozama

Building Fire Wardens				
Fire Warden Name	Training Date		Offices	Location Name
Mustafa Mukhtar	23/5/23	Fire Warding Training	Reception	FO Manager
Refadul Islam	23/5/23	Fire Warding Training	Reception	Bellman
Sujith Sajeew Kurup	22/2/22	Fire Warding Training NSC First Aid, CPR & AED Course	Housekeeping	Housekeeping Supervisor
Barkah Budhihortono Bn Sukirma	23/5/23	Fire Warding Training Emergency First Aid @work	Housekeeping	Housekeeping Supervisor
Gulraiz Ahmed Saber	23/5/23	Fire Warding Training	Housekeeping	Housekeeping Order Taker
Fasil Mushtaq	23/5/23	Fire Warding Training	FOOD & BEVERAGE CULINARY	Demi Chef De Partie
Lemuel Silaroy Lazaro	23/5/23	Fire Warding Training	FOOD & BEVERAGE CULINARY	Commis Chef
Nawaf Ali Basultan	23/5/23	Fire Warding Training	FOOD & BEVERAGE CULINARY	IRD Supervisor

Mhicabel Marquez	23/5/23	Fire Warding Training	FOOD & BEVERAGE SERVICE	Waitress
Angelyn Tangpos Camello	23/5/23	Fire Warding Training	FOOD & BEVERAGE SERVICE	Waitress
Kashif Shaikh	22/2/22	Fire Warding Training	ENGINEERING	Maintenance Manager
Ahmed Nawaz Iqbal Raja	23/5/23	Fire Warding Training	ENGINEERING	General Mechanic
Jakir Ali	23/5/23	Fire Warding Training	ENGINEERING	Electrician
Reham Saleh	10/8/22	Fire Warding Training Emergency First Aid @work	Safety & Security	Safety & Security Supervisor
Maryam Abdulrahman	29/11/23	Fire Warding Training	FRONT OFFICE	Telephone Operator
MD Mostak Alam	29/11/23	Fire Warding Training	FRONT OFFICE	Bellman
Anil Budhathoki	29/11/23	Fire Warding Training	FOOD & BEVERAGE SERVICE	Waiter
Majed Anis Samadani	29/11/23	Fire Warding Training	FINANCE	General Cashier
Mohammed Azmi Ariff	25/10/23	Fire Warding Training	ENGINEERING	Shift Engineer
Jakir Ali	25/10/23	Fire Warding Training	ENGINEERING	Electrician
Jayawardana Sujeewa Silva	29/11/23	Fire Warding Training	ENGINEERING	Electrician
Wafa Salem	29/11/23	Fire Warding Training	FINANCE	Storekeeper
Maria Sonica Pastrana	25/10/23	Fire Warding Training	FOOD & BEVERAGE SERVICE	Waitress
Stevan Wijaya	25/10/23	Fire Warding Training	FOOD & BEVERAGE SERVICE	Demi Chef De Partie
Gimantha Dhananjays Ananda	25/10/23	Fire Warding Training	HOUSELAUNDRY	Laundry Attendant

Fire Warden Training

Fire Warden Training

Fire Warden training is provided by the Fire Department at the Fire Station. Places on the courses can be reserved by accessing the web address below. Click on the desired course on the calendar and complete the registration form. The training courses are usually held on Monday / Wednesday mornings starting at 8.30 am and lasting approximately 3 hours.

LINK:

<https://hse.kaust.edu.sa/training/fire-safety-training>

A further guide to Fire Wardens can be found in the BEMP Building Evacuation Management Procedure.

Appendix 1

Legend



Open space exit door



Stairs go up for nearest exit



Stairs go down for nearest exit



Assembly Area



Route to Assembly Point

Lower Roof

In case of fire in these premises the fire warning is given by a continuous sounding of a siren.

• **IF YOU DISCOVER A FIRE:**

1. Raise the alarm at the nearest fire alarm call-point.
2. Use the emergency fire exits.
3. Do not panic and follow the instruction of the hotel management or the fire brigade.
4. Do not use the elevator in case of fire.

• **ON HEARING THE ALARM:**

1. Use the emergency fire exits.
2. Do not panic and follow the instruction of the hotel management or the fire brigade.
3. Do not use the elevator in case of fire.

في حالة نشوب حريق في المباني يتم إصدار تحذير من خلال إطلاق صفارة الإنذار بشكل مستمر

• **إذا اكتشفت حريق:**

١. قم بإطلاق الإنذار عند أقرب نقطة اتصال لإنذار الحريق.
٢. استخدم مخارج الحريق في حالات الطوارئ.
٣. لا داعي للخوف أو الذعر إتبع تعليمات إدارة الفندق أو فريق الأطفاء.
٤. لا تستخدم المصعد في حالات نشوب الحريق.

• **عند سماع الإنذار:**

١. استخدم مخارج الحريق في حالات الطوارئ.
٢. لا داعي للخوف أو الذعر إتبع تعليمات إدارة الفندق أو فريق الأطفاء.
٣. لا تستخدم المصعد في حالات نشوب الحريق.

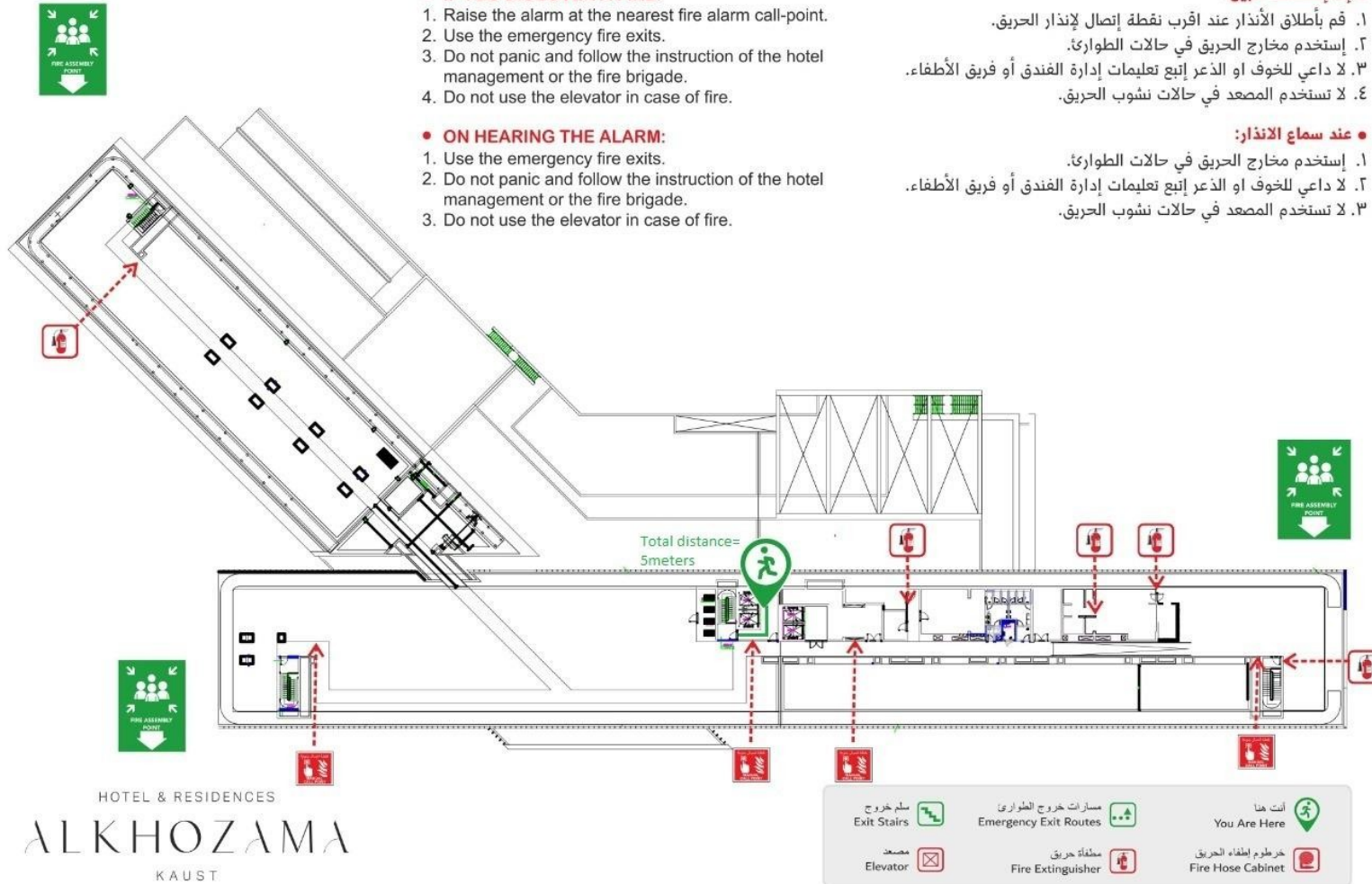

Emergency Exit Plan

Lower Roof

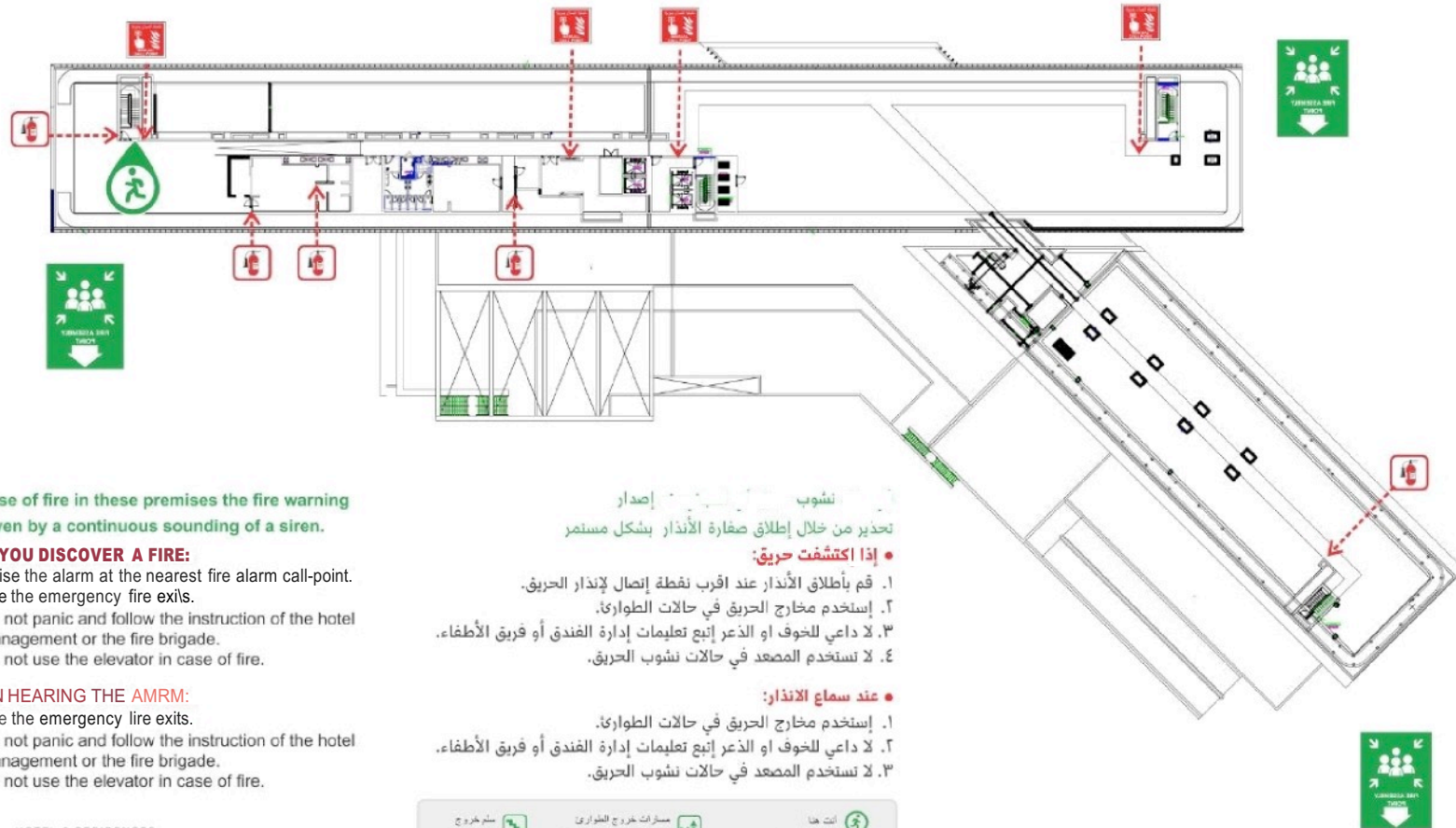

HOTEL & RESIDENCES
AL KHUZAIMA
KAUST



Emergency Exit Plan

Lower Roof

In case of fire in these premises the fire warning is given by a continuous sounding of a siren.

• **IF YOU DISCOVER A FIRE:**

1. Raise the alarm at the nearest fire alarm call-point.
2. Use the emergency fire exits.
3. Do not panic and follow the instruction of the hotel management or the fire brigade.
4. Do not use the elevator in case of fire.

• **ON HEARING THE ALARM:**

1. Use the emergency fire exits.
2. Do not panic and follow the instruction of the hotel management or the fire brigade.
3. Do not use the elevator in case of fire.

في حالة نشوب حريق في المباني يتم إصدار تحذير من خلال إطلاق صفارة الإنذار بشكل مستمر

• **إذا اكتشفت حريق:**

١. قم بإطلاق الإنذار عند أقرب نقطة اتصال لإنذار الحريق.
٢. استخدم مخارج الحريق في حالات الطوارئ.
٣. لا داعي للخوف أو الذعر إتبع تعليمات إدارة الفندق أو فريق الأطفاء.
٤. لا تستخدم المصعد في حالات نشوب الحريق.

• **عند سماع الإنذار:**

١. استخدم مخارج الحريق في حالات الطوارئ.
٢. لا داعي للخوف أو الذعر إتبع تعليمات إدارة الفندق أو فريق الأطفاء.
٣. لا تستخدم المصعد في حالات نشوب الحريق.

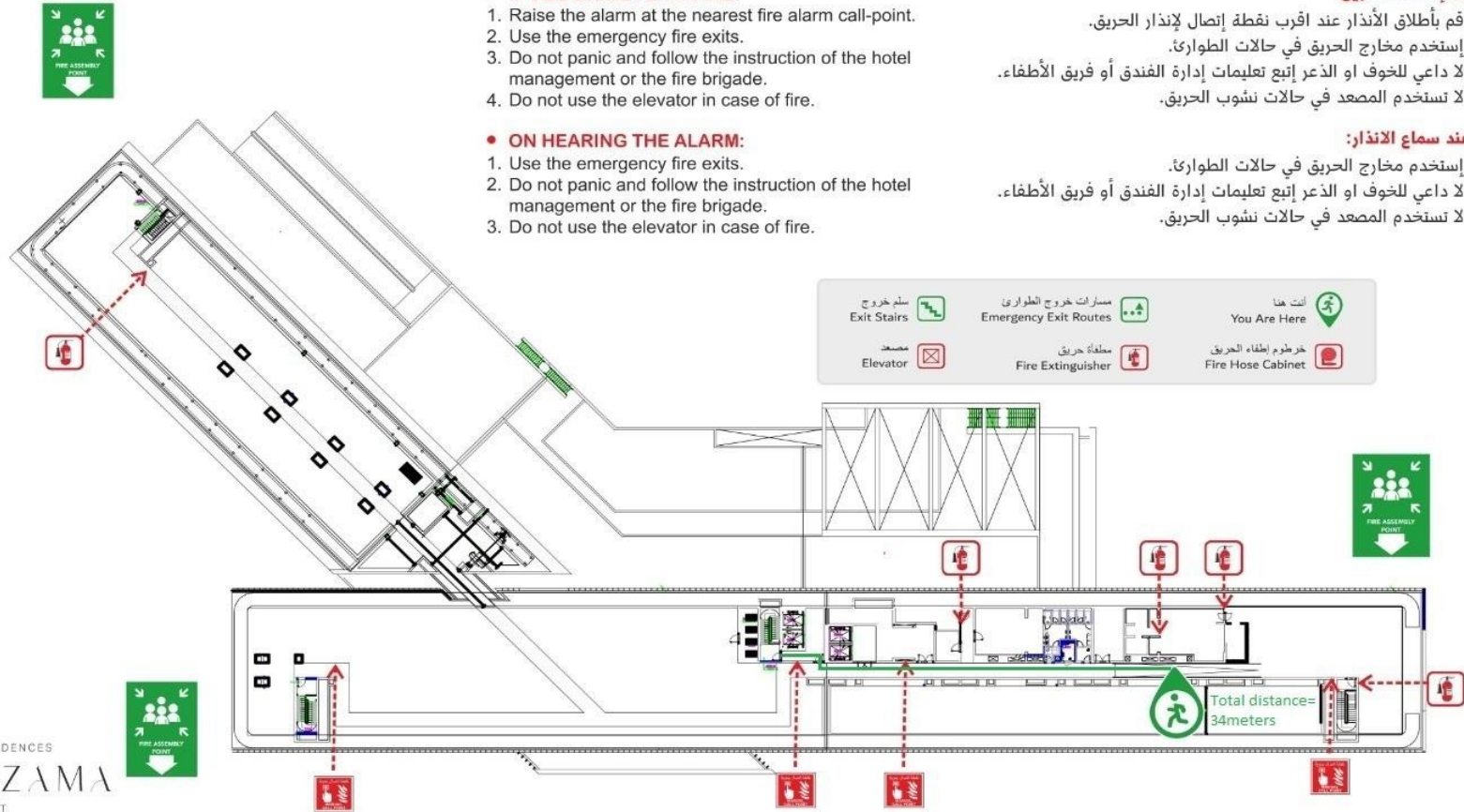

Emergency Exit Plan Level - 1

In case of fire in these premises the fire warning is given by a continuous sounding of a siren.

• **IF YOU DISCOVER A FIRE:**

1. Raise the alarm at the nearest fire alarm call-point.
2. Use the emergency fire exits.
3. Do not panic and follow the instruction of the hotel management or the fire brigade.
4. Do not use the elevator in case of fire.

• **ON HEARING T74E ALARM:**

1. Use the emergency fire exits.
2. Do not panic and follow the instruction of the hotel management or the fire brigade.
3. Do not use the elevator in case of fire.

في حالة نشوب حريق في المباني يتم إصدار تحذير من خلال إطلاق صفارة الإنذار بشكل مستمر

• **إذا اكتشفت حريق:**

١. قم بإطلاق الإنذار عند أقرب نقطة اتصال لإنذار الحريق.
٢. استخدم مخارج الحريق في حالات الطوارئ.
٣. لا داعي للخوف أو الذعر إتبع تعليمات إدارة الفندق أو فريق الأطفاء.
٤. لا تستخدم المصعد في حالات نشوب الحريق.

• **عند سماع الإنذار:**

١. استخدم مخارج الحريق في حالات الطوارئ.
٢. لا داعي للخوف أو الذعر إتبع تعليمات إدارة الفندق أو فريق الأطفاء.
٣. لا تستخدم المصعد في حالات نشوب الحريق.

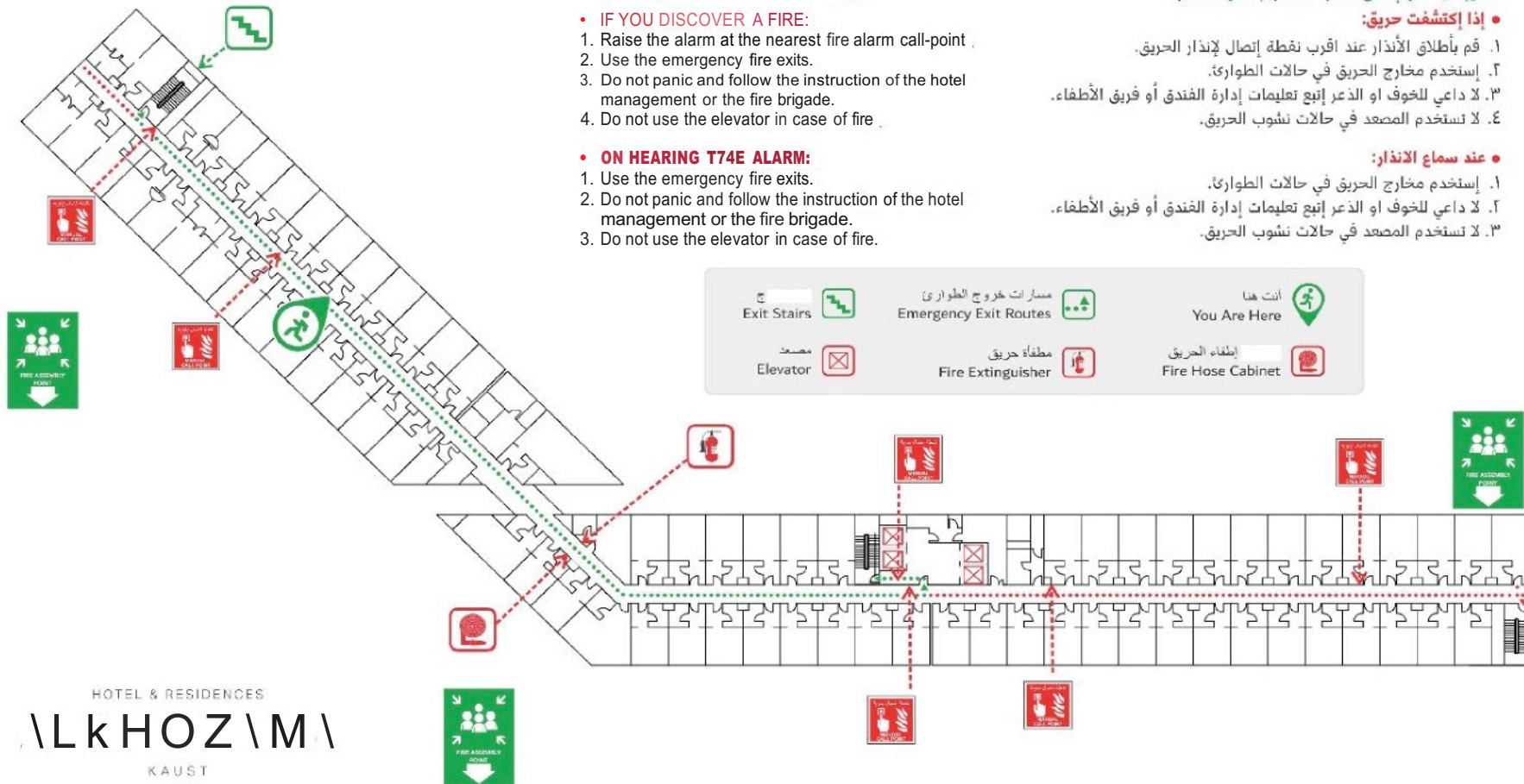

Emergency Exit Plan

Level - 1

In case of fire in these premises the fire warning is given by a continuous sounding of a siren.

• IF YOU DISCOVER A FIRE:

1. Raise the alarm at the nearest fire alarm call-point.
2. Use the emergency fire exits.
3. Do not panic and follow the instruction of the hotel management or the fire brigade.
4. Do not use the elevator in case of fire.

• ON HEARING THE ALARM:

1. Use the emergency fire exits.
2. Do not panic and follow the instruction of the hotel management or the fire brigade.
3. Do not use the elevator in case of fire.

في حالة نشوب حريق في المباني يتم إصدار تحذير من خلال إطلاق صفارة الإنذار بشكل مستمر

• إذا اكتشفت حريق:

١. قم بإطلاق الإنذار عند أقرب نقطة اتصال لإنذار الحريق.
٢. استخدم مخارج الحريق في حالات الطوارئ.
٣. لا داعي للخوف أو الذعر إتبع تعليمات إدارة الفندق أو فريق الأطفاء.
٤. لا تستخدم المصعد في حالات نشوب الحريق.

• عند سماع الإنذار:

١. استخدم مخارج الحريق في حالات الطوارئ.
٢. لا داعي للخوف أو الذعر إتبع تعليمات إدارة الفندق أو فريق الأطفاء.
٣. لا تستخدم المصعد في حالات نشوب الحريق.



Emergency Exit Plan

Level - 2

In case of fire in these premises the fire warning is given by a continuous sounding of a siren.

• **IF YOU DISCOVER A FIRE:**

1. Raise the alarm at the nearest fire alarm call-point.
2. Use the emergency fire exits.
3. Do not panic and follow the instruction of the hotel management or the fire brigade.
4. Do not use the elevator in case of fire.

• **ON HEARING THE ALARM:**

1. Use the emergency fire exits.
2. Do not panic and follow the instruction of the hotel management or the fire brigade.
3. Do not use the elevator in case of fire.

في حالة نشوب حريق في المباني يتم إصدار تحذير من خلال إطلاق صفارة الإنذار بشكل مستمر

• **إذا اكتشفت حريق:**

١. قم بإطلاق الإنذار عند أقرب نقطة اتصال لإنذار الحريق.
٢. استخدم مخارج الحريق في حالات الطوارئ.
٣. لا داعي للخوف أو الذعر إتبع تعليمات إدارة الفندق أو فريق الإطفاء.
٤. لا تستخدم المصعد في حالات نشوب الحريق.

• **عند سماع الإنذار:**

١. استخدم مخارج الحريق في حالات الطوارئ.
٢. لا داعي للخوف أو الذعر إتبع تعليمات إدارة الفندق أو فريق الإطفاء.
٣. لا تستخدم المصعد في حالات نشوب الحريق.



Emergency Exit Plan

Level - 2

In case of fire in these premises the fire warning is given by a continuous sounding of a siren.

• IF YDU DISCOVER A FIRE:

1. Raise the alarm at the nearest fire alarm call-point.
2. Use the emergency fire exits.
3. Do not panic and follow the instruction of the hotel management or the fire brigade
4. Do not use the elevator in case of fire.

• ON HEARING THE ALARM:

1. Use the emergency fire exit.
2. Do not panic and follow the instruction of the hotel management or the fire brigade.
3. Do not use the elevator in case of fire.

في حالة نشوب حريق في لمباني يتم إصدار تحذير من خلال إطلاق صفارة الإنذار بشكل مستمر

• إذا اكتشفت حريق:

١. قم بإطلاق الإنذار عند أقرب نقطة اتصال لإنذار الحريق.
٢. استخدم مخارج الحريق في حالات الطوارئ.
٣. لا داعي للخوف أو الذعر إتبع تعليمات إدارة الفندق أو فريق الأطفاء.
٤. لا تستخدم المصعد في حالات نشوب الحريق.

• عند سماع الإنذار:

١. استخدم مخارج الحريق في حالات الطوارئ.
٢. لا داعي للخوف أو الذعر إتبع تعليمات إدارة الفندق أو فريق الأطفاء.
٣. لا تستخدم المصعد في حالات نشوب الحريق.

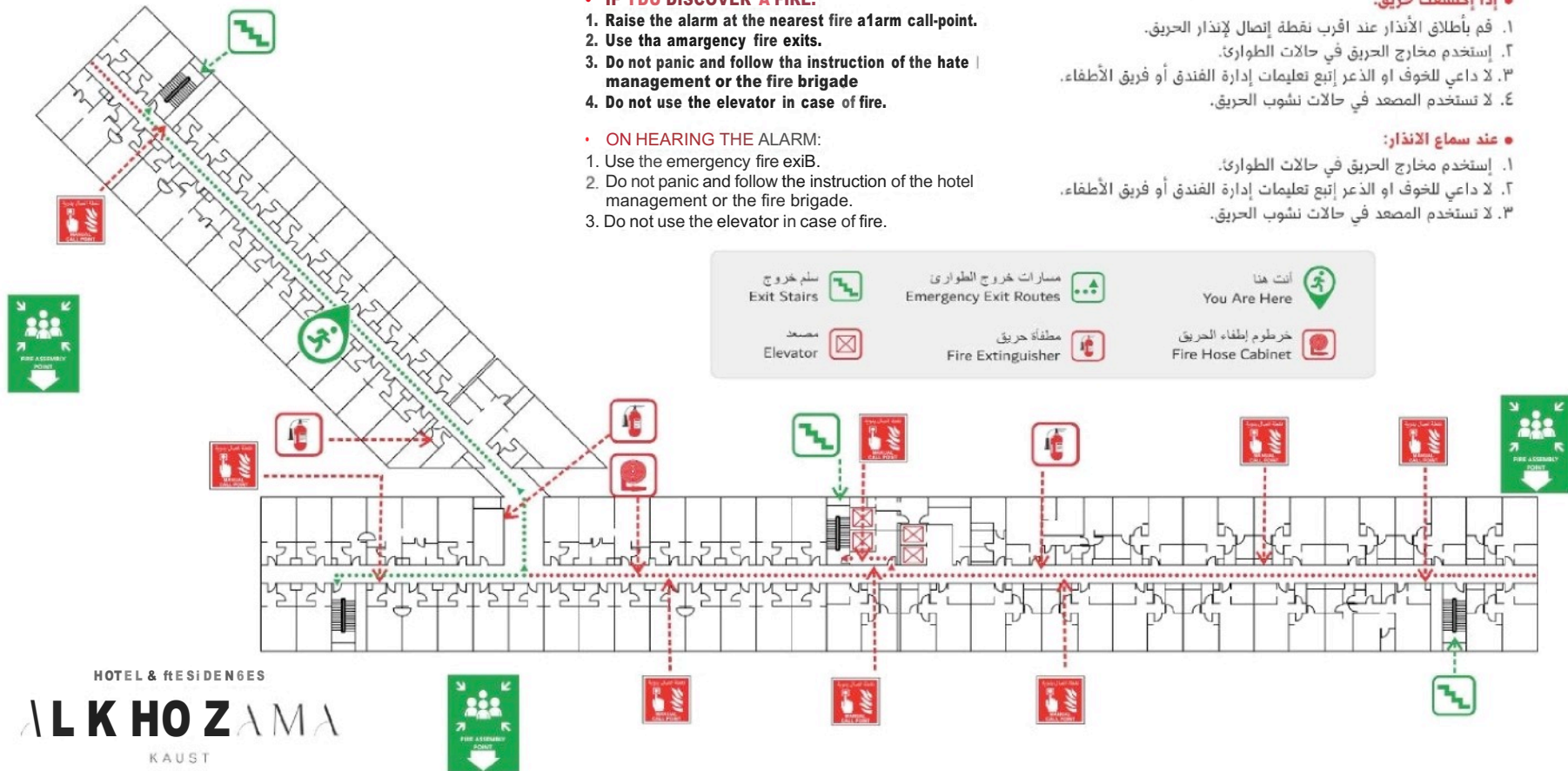

Emergency Exit Plan

Level - 3

In case of fire in these premises the fire warning is given by a continuous sounding of a siren.

• IF YOU DISCOVER A FIRE:

1. Raise the alarm at the nearest fire alarm call-point.
2. Use the emergency fire exits.
3. Do not panic and follow the instruction of the hotel management or the fire brigade.
4. Do not use the elevator in case of fire.

• ON HEARING THE ALARM:

1. Use the emergency fire exits.
2. Do not panic and follow the instruction of the hotel management or the fire brigade.
3. Do not use the elevator in case of fire.

في حالة نشوب حريق في المباني يتم إصدار تحذير من خلال إطلاق صفارة الإنذار بشكل مستمر

• إذا اكتشفت حريق:

١. قم بإطلاق الإنذار عند اقرب نقطة اتصال لإنذار الحريق.
٢. استخدم مخارج الحريق في حالات الطوارئ.
٣. لا داعي للخوف أو الذعر إتبع تعليمات إدارة الفندق أو فريق الإطفاء.
٤. لا تستخدم المصعد في حالات نشوب الحريق.

• عند سماع الإنذار:

١. استخدم مخارج الحريق في حالات الطوارئ.
٢. لا داعي للخوف أو الذعر إتبع تعليمات إدارة الفندق أو فريق الإطفاء.
٣. لا تستخدم المصعد في حالات نشوب الحريق.

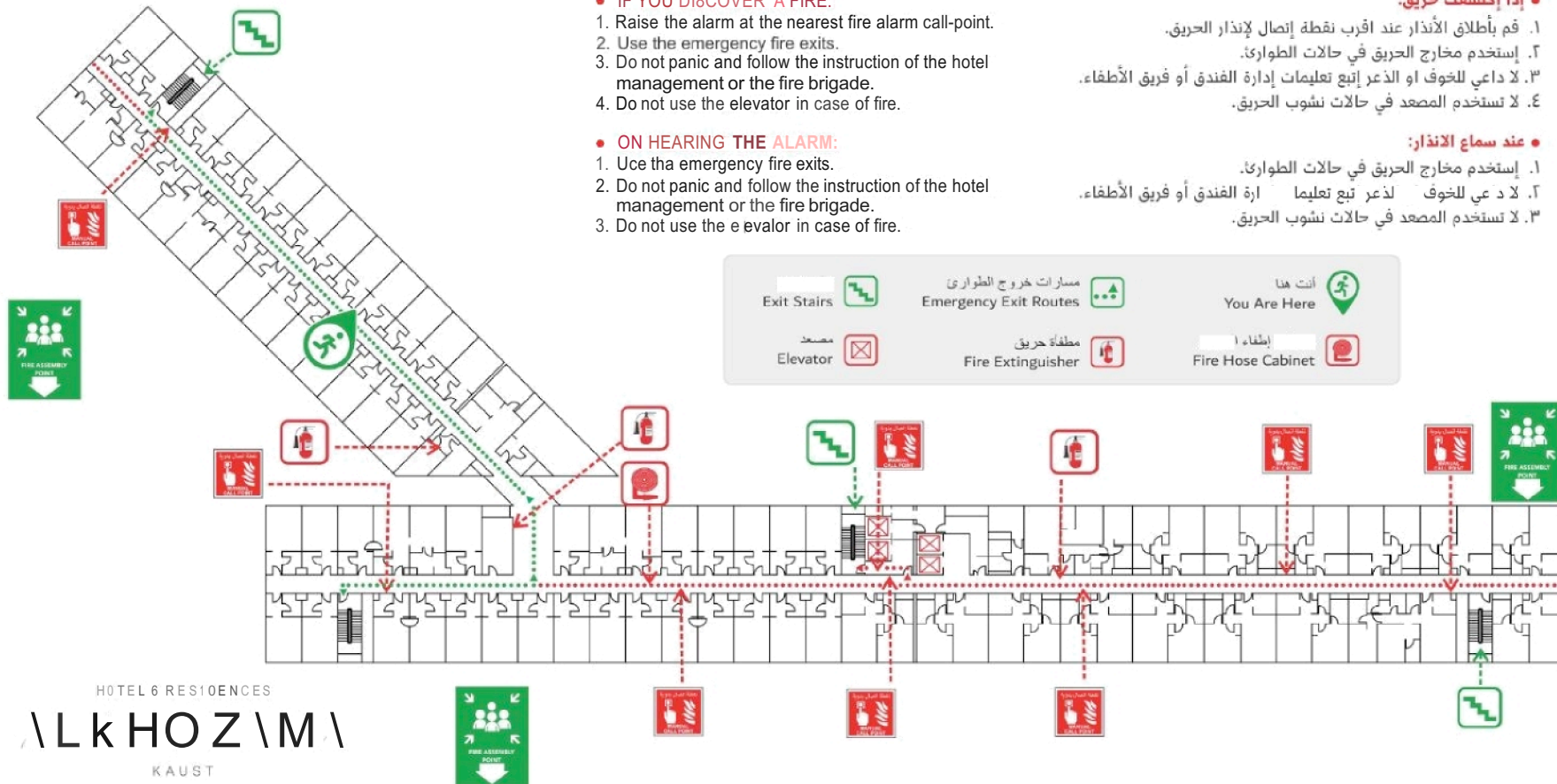

Emergency Exit Plan

Level - 3

In case of fire in these premises the fire warning is given by a continuous sounding of a siren.

• **IF YOU DISCOVER A FIRE:**

1. Raise the alarm at the nearest fire alarm call-point.
2. Use the emergency fire exits.
3. Do not panic and follow the instruction of the hotel management or the fire brigade.
4. Do not use the elevator in case of fire.

• **ON HEARING THE ALARM:**

1. Use the emergency fire exits.
2. Do not panic and follow the instruction of the hotel management or the fire brigade.
3. Do not use the elevator in case of fire.

في حالة نشوب حريق في المباني يتم إصدار تحذير من خلال إطلاق صفارة الإنذار بشكل مستمر

• **إذا اكتشفت حريق:**

١. قم بإطلاق الإنذار عند أقرب نقطة اتصال لإنذار الحريق.
٢. استخدم مخارج الحريق في حالات الطوارئ.
٣. لا داعي للخوف أو الذعر إتبع تعليمات إدارة الفندق أو فريق الإطفاء.
٤. لا تستخدم المصعد في حالات نشوب الحريق.

• **عند سماع الإنذار:**

١. استخدم مخارج الحريق في حالات الطوارئ.
٢. لا داعي للخوف أو الذعر إتبع تعليمات إدارة الفندق أو فريق الإطفاء.
٣. لا تستخدم المصعد في حالات نشوب الحريق.

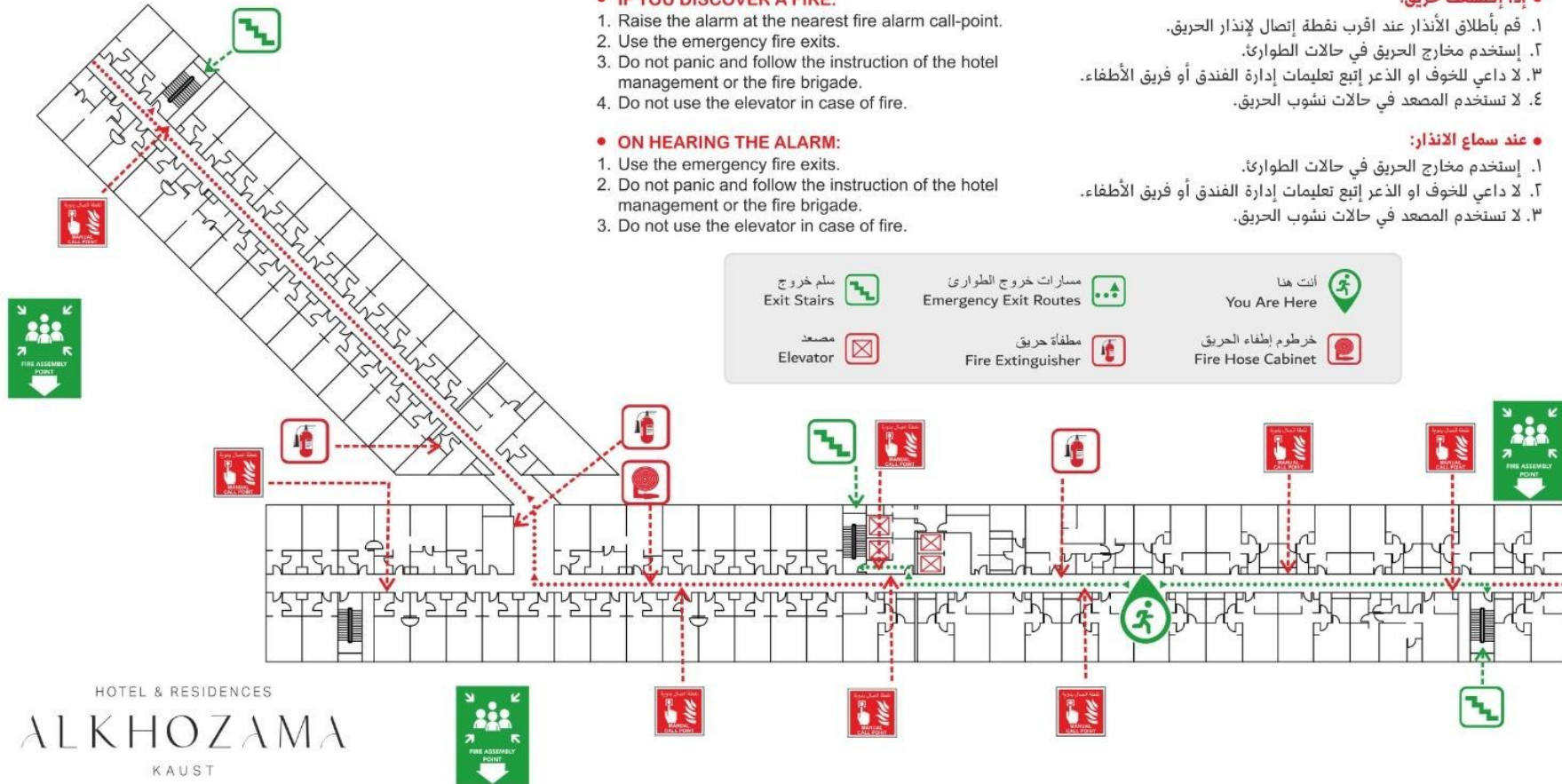

Emergency Exit Plan Ground Floor

In case of fire in these premises the fire warning is given by a continuous sounding of a siren.

• IF YOU DISCOVER A FIRE:

1. Raise the alarm at the nearest fire alarm call-point.
2. Use the emergency fire exits.
3. Do not panic and follow the instruction of the hotel management or the fire brigade.
4. Do not use the elevator in case of fire.

• ON HEARING THE ALARM:

1. Use the emergency fire exits.
2. Do not panic and follow the instruction of the hotel management or the fire brigade.
3. Do not use the elevator in case of fire.

في حالة نشوب حريق في المباني يتم إصدار تحذير من خلال إطلاق صفارة الإنذار بشكل مستمر

• إذا اكتشفت حريق:

١. قم بإطلاق الإنذار قرب نقطة اتصال لإنذار الحريق.
٢. استخدم مخارج الحريق في حالات الطوارئ.
٣. لا داعي للخوف. لذكر تبع تعليمات إدارة الفندق أو فريق الأطفاء.
٤. لا تستخدم المصعد في حالات نشوب الحريق.

• عند سماع الإنذار:

١. استخدم مخارج الحريق في حالات الطوارئ.
٢. لا داعي للخوف أو الذعر إتبع تعليمات إدارة الفندق أو فريق الأطفاء.
٣. لا تستخدم المصعد في حالات نشوب الحريق.



HOTEL & RESIDENCES
ALKHGZ
KAUST

Emergency Exit Plan Ground Floor

In case of fire in these premises the fire warning is given by a continuous sounding of a siren.

• IF YOU DISCOVER A FIRE:

1. Raise the alarm at the nearest fire alarm call-point.
2. Use the emergency fire exits.
3. Do not panic and follow the instruction of the hotel management or the fire brigade.
4. Do not use the elevator in case of fire.

• ON HEARING THE ALARM:

1. Use the emergency fire exits.
2. Do not panic and follow the instruction of the hotel management or the fire brigade.
3. Do not use the elevator in case of fire.

في حالة نشوب حريق في المباني يتم إصدار تحذير من خلال إطلاق صفارة الأنداز بشكل مستمر

• إذا اكتشفت حريق:

١. قم بأطلاق الأنداز عند اقرب نقطة اتصال لإنذار الحريق.
٢. استخدم مخارج الحريق في حالات الطوارئ.
٣. لا داعي للخوف أو الذعر إتبع تعليمات إدارة الفندق أو فريق الأطفاء.
٤. لا تستخدم المصعد في حالات نشوب الحريق.

• عند سماع الانذار:

١. استخدم مخارج الحريق في حالات الطوارئ.
٢. لا داعي للخوف أو الذعر إتبع تعليمات إدارة الفندق أو فريق الأطفاء.
٣. لا تستخدم المصعد في حالات نشوب الحريق.



HOTEL & RESIDENCES
ALKHOZAMA
KAUST

Ground Floor

In case of fire in these premises the fire warning is given by a continuous sounding of a siren.

• IF YOU DISCOVER A FIRE:

1. Raise the alarm at the nearest fire alarm call-point.
2. Use the emergency fire exits.
3. Do not panic and follow the instruction of the hotel management or the fire brigade.
4. Do not use the elevator in case of fire.

• ON HEARING THE ALARM:

1. Use the emergency fire exits.
2. Do not panic and follow the instruction of the hotel management or the fire brigade.
3. Do not use the elevator in case of fire.

في حالة نشوب حريق في المباني يتم إصدار تحذير من خلال إطلاق صفارة الإنذار بشكل مستمر

• إذا اكتشفت حريق:

1. قم بإطلاق الإنذار عند أقرب نقطة اتصال لإنذار الحريق.
2. استخدم مخارج الحريق في حالات الطوارئ.
3. لا تدلل للخطر. لذكر تبع تعليمات إدارة الفندق أو فريق الإطفاء.
4. لا تستخدم المصعد في حالات نشوب الحريق.

• عند سماع الإنذار:

1. استخدم مخارج الحريق في حالات الطوارئ.
2. لا تدلل للخطر. لذكر تبع تعليمات إدارة الفندق أو فريق الإطفاء.
3. لا تستخدم المصعد في حالات نشوب الحريق.

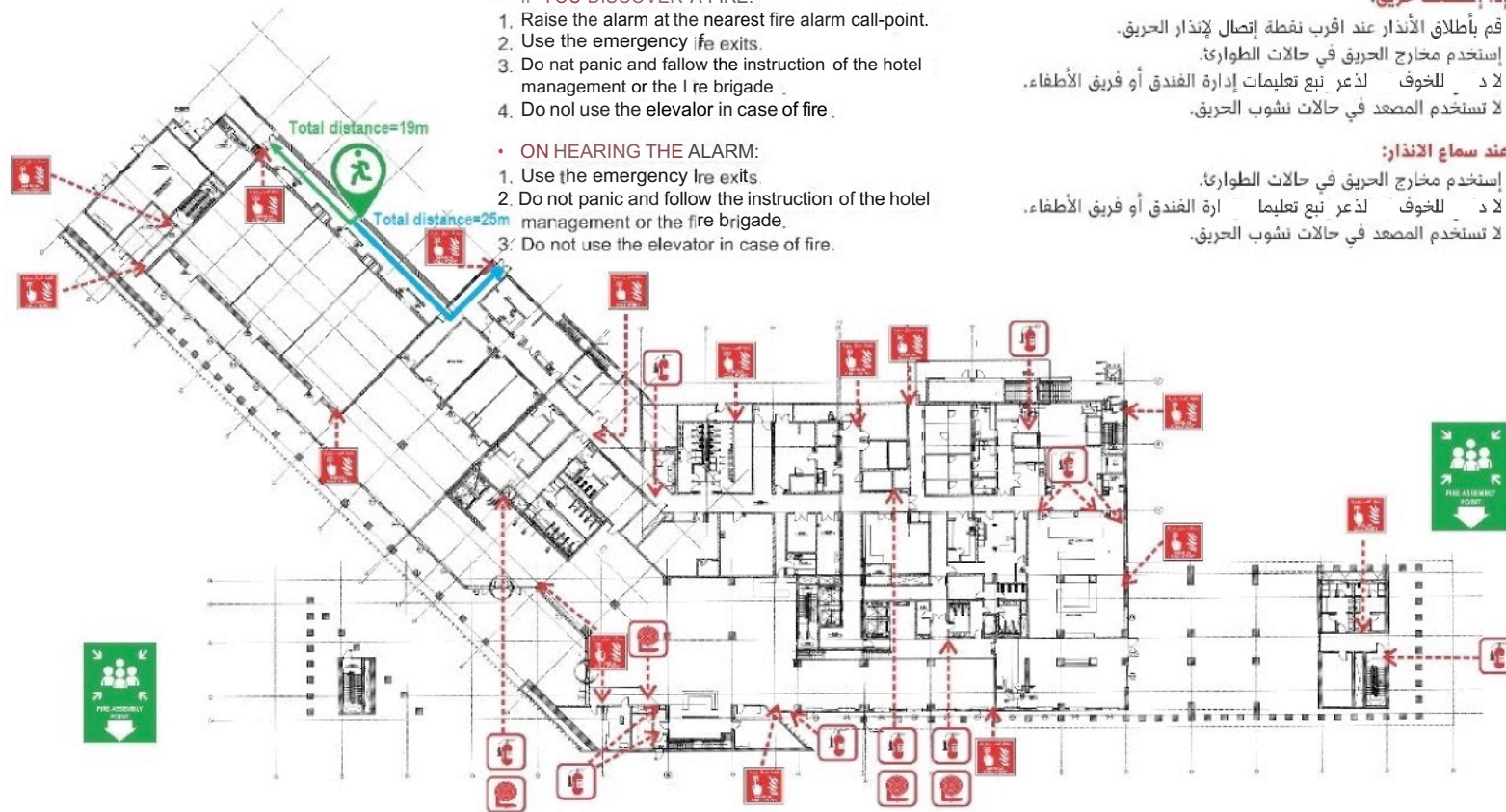

HOTEL & RESIDENCES
KAUST

مخرج خروج Exit Stairs	مسارات خروج الطوارئ Emergency Exit Routes	أنت هنا You Are Here
مصعد Elevator	مطفأة حريق Fire Extinguisher	خراطيم إطفاء الحريق Fire Hose Cabinet

Ground Floor

In case of fire in these premises the fire warning is given by a continuous sounding of a siren.

- IF YOU DISCOVER A FIRE:

1. Raise the alarm at the nearest fire alarm call-point.
2. Use the emergency fire exits.
3. Do not panic and follow the instruction of the hotel management or the fire brigade.
4. Do not use the elevator in case of fire.

- ON HEARING THE ALARM:

1. Use the emergency fire exits.
2. Do not panic and follow the instruction of the hotel management or the fire brigade.
3. Do not use the elevator in case of fire.

في حالة نشوب حريق في المباني يتم إصدار تحذير من خلال إطلاق صفارة الإنذار بشكل مستمر

● إذا اكتشفت حريق:

١. قم بإطلاق الأنداز عند اقرب نقطة إتصال لإنذار الحريق.
٢. إستخدم مخارج الحريق في حالات الطوارئ.
٣. لا داعي للخوف او الذعر إتبع تعليمات إدارة الفندق أو فريق الأطفاء.
٤. لا تستخدم المصعد في حالات نشوب الحريق.

● عند سماع الانذار:

١. إستخدام مخارج الحريق في حالات الطوارئ.
٢. لا داعي للخوف او الذعر إتبع تعليمات إدارة الفندق أو فريق الأطفال.
٣. لا تستخدم المصعد في حالات نشوب الحريق.

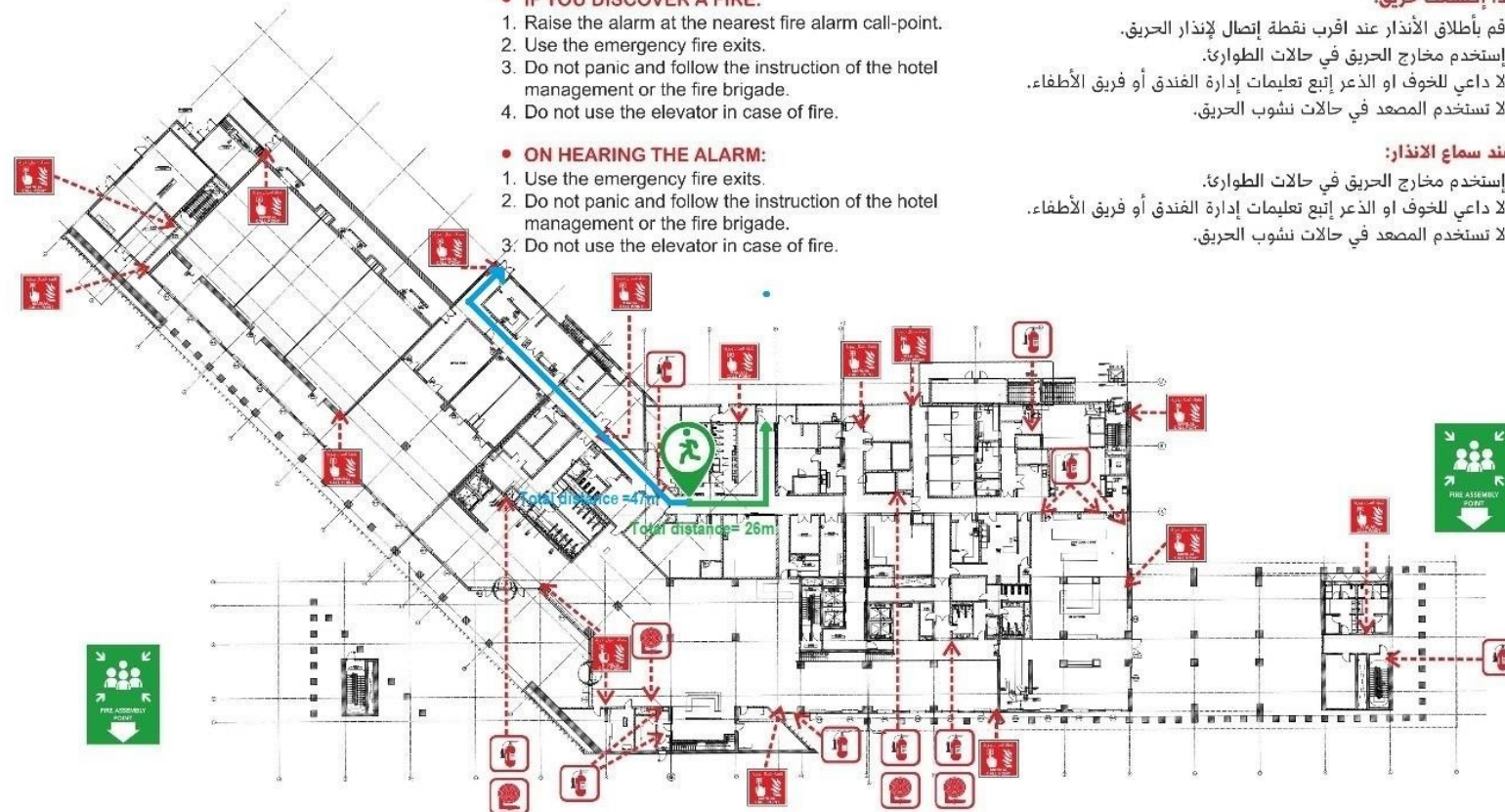

HOTEL & RESIDENCES
ALKHOZAMA
KAUST



Ground Floor

In case of fire in these premises the fire warning is given by a continuous sounding of a siren.

- IF YOU DISCOVER A FIRE:

1. Raise the alarm at the nearest fire alarm call-point.
2. Use the emergency fire exits.
3. Do not panic and follow the instruction of the hotel management or the fire brigade.
4. Do not use the elevator in case of fire.

- **ON HEARING THE ALARM:**

1. Use the emergency fire exits.
2. Do not panic and follow the instruction of the hotel management or the fire brigade.
3. Do not use the elevator in case of fire.

في حالة نشوب حريق في المباني يتم إصدار تحذير من خلال إطلاق صفارة الأنداز بشكل مستمر

● إذا اكتشفت حريق:

١. قم بأطلاق الأنذار عند اقرب نقطة إتصال لإنذار الحريق.
٢. إستخدم مخارج الحريق في حالات الطوارئ.
٣. لا داعي للخوف او الذعر إتبع تعليمات إدارة الفندق أو فريق الأطفاء.
٤. لا تستخدم المصعد في حالات نشوب الحريق.

● عند سماع الانذار:

١. إستخدام مخارج الحريق في حالات الطوارئ.
٢. لا داعي للخوف او الذعر إتبع تعليمات إدارة الفندق أو فريق الأطفاء.
٣. لا تستخدم المصعد في حالات نشوب الحريق.

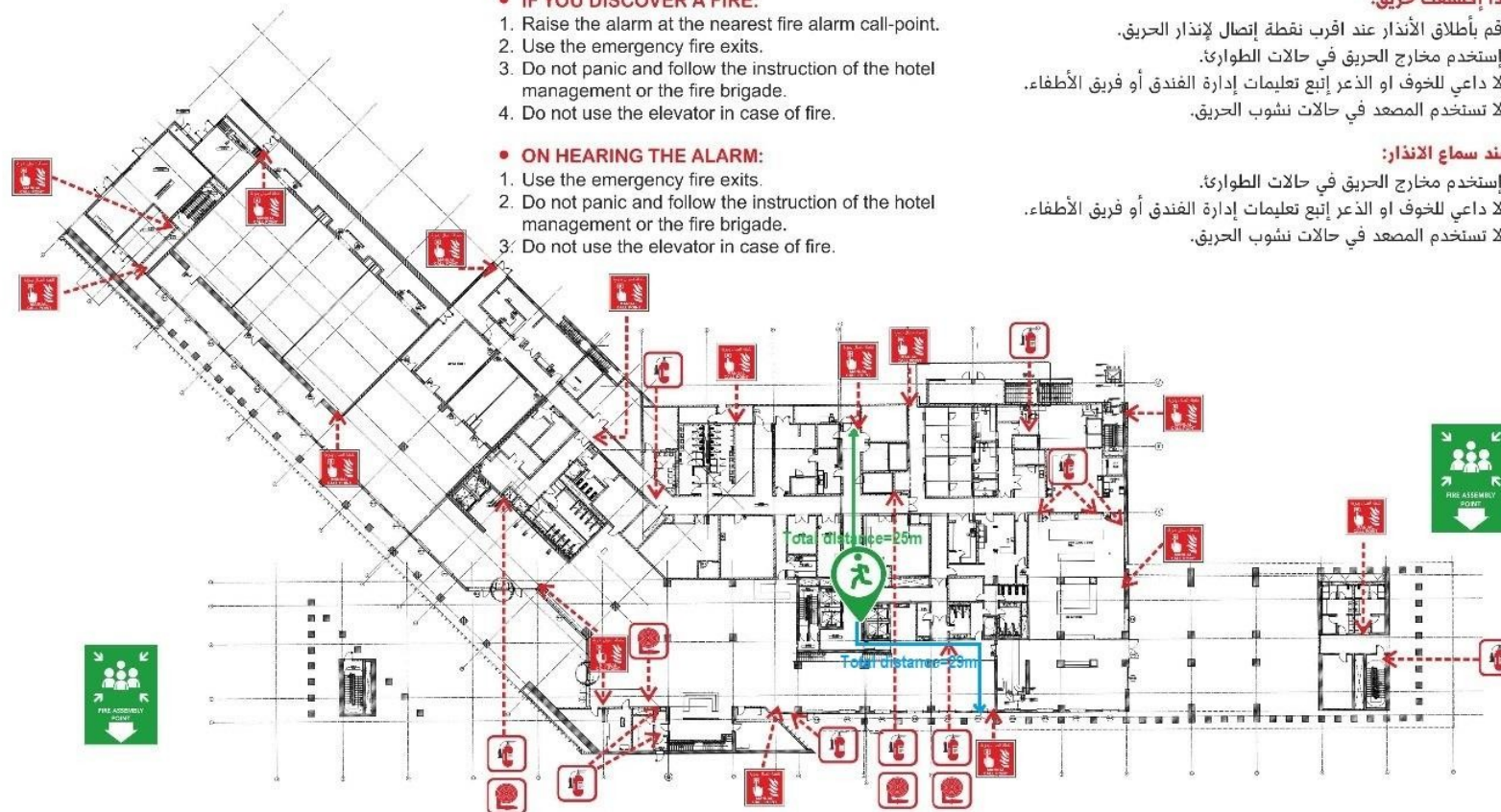

HOTEL & RESIDENCES
ALKHOZAMA
KAUST



Emergency Exit Plan Ground Floor

In case of fire in these premises the fire warning is given by a continuous sounding of a siren.

• IF YOU DISCOVER A FIRE:

1. Raise the alarm at the nearest fire alarm call-point.
2. Use the emergency fire exits.
3. Do not panic and follow the instruction of the hotel management or the fire brigade.
4. Do not use the elevator in case of fire.

• ON HEARING THE ALARM:

1. Use the emergency fire exits.
2. Do not panic and follow the instruction of the hotel management or the fire brigade.
3. Do not use the elevator in case of fire.

في حالة نشوب حريق في المباني يتم إصدار تحذير من خلال إطلاق صفارة الإنذار بشكل مستمر

• إذا اكتشفت حريق:

١. قم بإطلاق الإنذار عند أقرب نقطة اتصال لإنذار الحريق.
٢. استخدم مخارج الحريق في حالات الطوارئ.
٣. لا داعي للخوف أو الذعر إتبع تعليمات إدارة الفندق أو فريق الأطفاء.
٤. لا تستخدم المصعد في حالات نشوب الحريق.

• عند سماع الإنذار:

١. استخدم مخارج الحريق في حالات الطوارئ.
٢. لا داعي للخوف أو الذعر إتبع تعليمات إدارة الفندق أو فريق الأطفاء.
٣. لا تستخدم المصعد في حالات نشوب الحريق.



HOTEL & RESIDENCES
ALKHOZAMA
KAUST

Emergency Exit Plan Ground Floor



In case of fire in these premises the fire warning is given by a continuous sounding of a siren.

- IF YOU DISCOVER A FIRE:

1. Raise the alarm at the nearest fire alarm call-point.
2. Use the emergency fire exits.
3. Do not panic and follow the instruction of the hotel management or the fire brigade.
4. Do not use the elevator in case of fire.

- **ON HEARING THE ALARM:**

1. Use the emergency fire exits.
2. Do not panic and follow the instruction of the hotel management or the fire brigade.
3. Do not use the elevator in case of fire.

في حالة نشوب حريق في المباني يتم إصدار تحذير من خلال إطلاق صفارة الإنذار بشكل مستمر

● إذا اكتشفت حريق:

١. قم بأطلاق الإنذار عند اقرب نقطة إنصال لإنذار الحريق.
٢. استخدم مخارج الحريق في حالات الطوارئ.
٣. اداعي للخوف أو الذعر اتبع تعليمات إدارة الفندق أو فريق الأطفال.
٤. لا تستخدم المصعد في حالات نشوب الحريق.

● عند سماع الانذار:

١. إستخدام مخارج الحريق في حالات الطوارئ.
٢. لا داعي للخوف او الذعر إتبع تعليمات إدارة الفندق أو فريق الأطفاء.
٣. لا تستخدم المصعد في حالات نشوب الحريق.

HOTEL & RESIDENCES

ALKHOZAMA
KAUST



1. Raise the alarm at the nearest fire alarm call-point
2. Use the emergency fire exits.
3. Do not panic and follow the instruction of the hotel management or the fire brigade.
4. DO not use the elevator in case of fire.

1. Use the emergency fire exits.
2. DO not panic and follow the instruction of the hotel management or the fire officer.
3. Do not use the elevator in case of fire.

• |*| | کشف حریق:

١. قم بإطلاق الأذنان عند اقرب نقطة إتصال لإنذار الحريق.
٢. إستخدم مخارج الحريق في حالات الطوارئ.
٣. لا داعي للخوف او الذعر إتبع تعليمات إدارة الفندق أو فريق الأطفاء.
٤. لا تستخدم المصعد في حالات نشوب الحريق.

١. إستخدام مخارج لحريق في حالات رى.
٢. لا داعي للخوف او الذعر إتبع تعليمات إدارة الفندق أو فريق الأطفال.
٣. لا تستخدم لمصعد في حالا ب الحريق.



|| It H t3 Z AMA
KAUST

Mezzanine Floor

In case of fire in these premises the fire warning is given by a continuous sounding of a siren.

- IF YOU DISCOVER A FIRE:

1. Raise the alarm at the nearest fire alarm call-point.
2. Use the emergency fire exits.
3. Do not panic and follow the instruction of the hotel management or the fire brigade.
4. Do not use the elevator in case of fire.

- **ON HEARING THE ALARM:**

1. Use the emergency fire exits.
2. Do not panic and follow the instruction of the hotel management or the fire brigade.
3. Do not use the elevator in case of fire.

في حالة نشوب حريق في المباني يتم إصدار تحذير من خلال إطلاق صفاة الأنداز بشكل مستمر

● إذا اكتشفت حريق:

١. قم بأطلاق الأنذار عند اقرب نقطة إتصال لإنذار الحريق.
٢. إستخدم مخارج الحريق في حالات الطوارئ.
٣. لا داعي للخوف او الذعر إتبع تعليمات إدارة الفندق أو فريق الأطفال.
٤. لا تستخدم المصعد في حالات نشوب الحريق.

● عند سماع الانذار:

١. إستخدام مخارج الحريق في حالات الطوارئ.
٢. لا داعي للخوف أو الذعر إتبع تعليمات إدارة الفندق أو فريق الأطفاء.
٣. لا تستخدم المصعد في حالات نشوب الحريق.



في حالة نشوب حريق في المباني يتم إصدار تحذير من خلال إطلاق صفارة الأنداز بشكل مستمر

- IF YOU DISCOVER A FIRE:

1. Raise the alarm at the nearest fire alarm call-point.
2. Use the emergency fire exits.
3. Do not panic and follow the instruction of the hotel management or the Fire brigade.
4. Do not use the elevator in case of fire.

1. Use the emergency fire exits.
2. Do not panic and follow the instruction of the hotel management or the fire brigade
3. Do not use the elevator in case of fire.

١. قم بأطلاق الأنداز عند اقرب نقطة إتصال لإنذار الحريق.
٢. إستخدم مخارج الحريق في حالات الطوارئ.
٣. لا داعي للخوف او الذعر إنبع تعليمات إدارة الفندق أو
٤. لا تستخدم المصعد في حالات نشوب الحريق.

١. إستخدام مخارج الحريق في حالات الطوارئ.
٢. لا داعي للخوف أو الذعر إتبع تعليمات إدارة الفندق أو فريق الأطفاء.
٣. لا تستخدم المصعد في حالات نشوب الحريق.



Basement

In case of fire in these premises the fire warning
is given by a continuous sounding of a siren.

● IF YOU DISCOVER A FIRE:

1. Raise the alarm at the nearest fire alarm call-point.
2. Use the emergency fire exits.
3. Do not panic and follow the instruction of the hotel management or the fire brigade.
4. Do not use the elevator in case of fire.

● ON HEARING THE ALARM:

1. Use the emergency fire exits.
2. Do not panic and follow the instruction of the hotel management or the fire brigade.
3. Do not use the elevator in case of fire.

في حالة نشوب حريق في المبنى يتم إصدار
تحذير من خلال إطلاق صفارة الإنذار بشكل مستمر

● اكتشاف حريق:

١. قم بإطلاق الإنذار عند أقرب نقطة اتصال لإنذار الحريق.
٢. استخدم مخارج الحريق في حالات الطوارئ.
٣. لا داعي للخوف أو الذعر إتبع تعليمات إدارة الفندق أو فريق الإطفاء.
٤. لا تستخدم المصعد في حالات نشوب الحريق.

● عند سماع الإنذار:

١. استخدم مخارج الحريق في حالات الطوارئ.
٢. لا داعي للخوف أو الذعر إتبع تعليمات إدارة الفندق أو فريق الإطفاء.
٣. لا تستخدم المصعد في حالات نشوب الحريق.



